

OFFICE COPY

Planning Permit No. B.356/2001/00/2002  
**APPROVED**  
 SUBJECT TO THE CONDITIONS IN THIS OFFICE LETTER.  
 No. 35501/2001 Date: 3/02  
 FOR MEMBER SECRETARY  
 CHENNAI METROPOLITAN  
 DEVELOPMENT AUTHORITY  
 CHENNAI-600 008.

PLAN SHOWING THE PROPOSED CONSTRUCTION OF A RESIDENTIAL BUILDING AT LOT NO. 113/112 OF TARAMANI ROAD, VELACHERY, CHENNAI. 600 042. AS PER PATTA SURVEY NO. 164/37, AS PER DOC. NO. 164/37 OF VELACHERY VILLAGE. DN NO. 153. ZONE X.

SCALE - 1" = 8' 0" (1-100)

Asst. ENGINEER

SCHEDULE OF FINISHES:-

D	DOOR	3'0" X 7'0"
D1	DOOR	3'0" X 7'0"
D2	DOOR	2'6" X 7'0"
D3	DOOR	4'0" X 7'0"
W	WINDOW	6'0" X 4'6"
W1	WINDOW	4'0" X 4'6"
V	VENTILATOR	3'0" X 2'0"

REF: LAND REG. VIDE NO. WDC D12/58/2001 DATE 19.10.2001

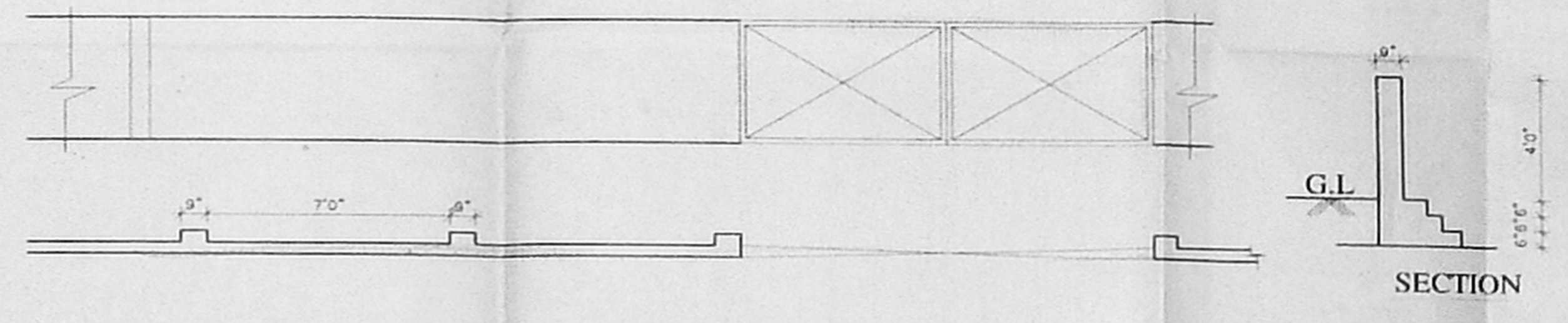
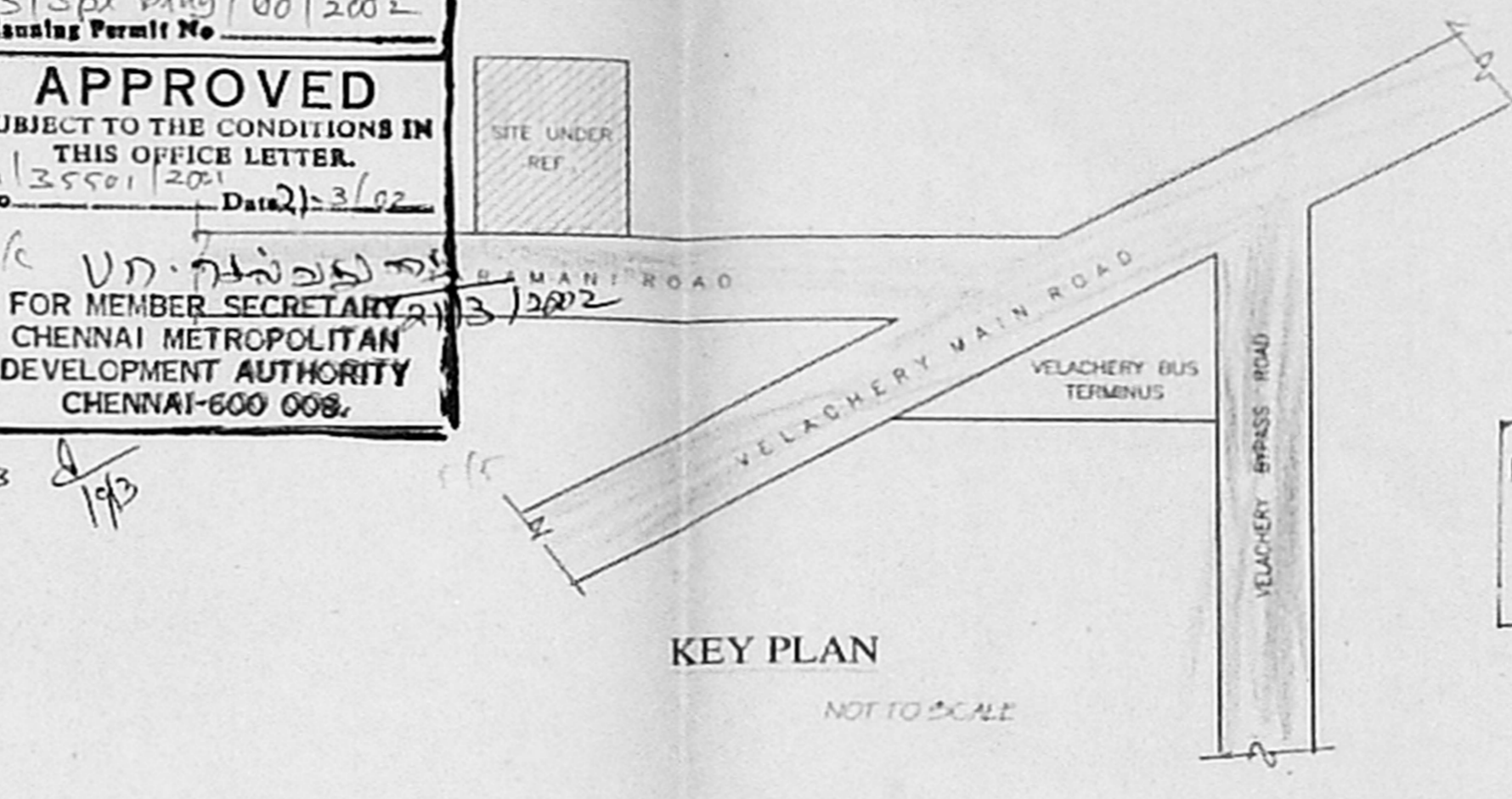
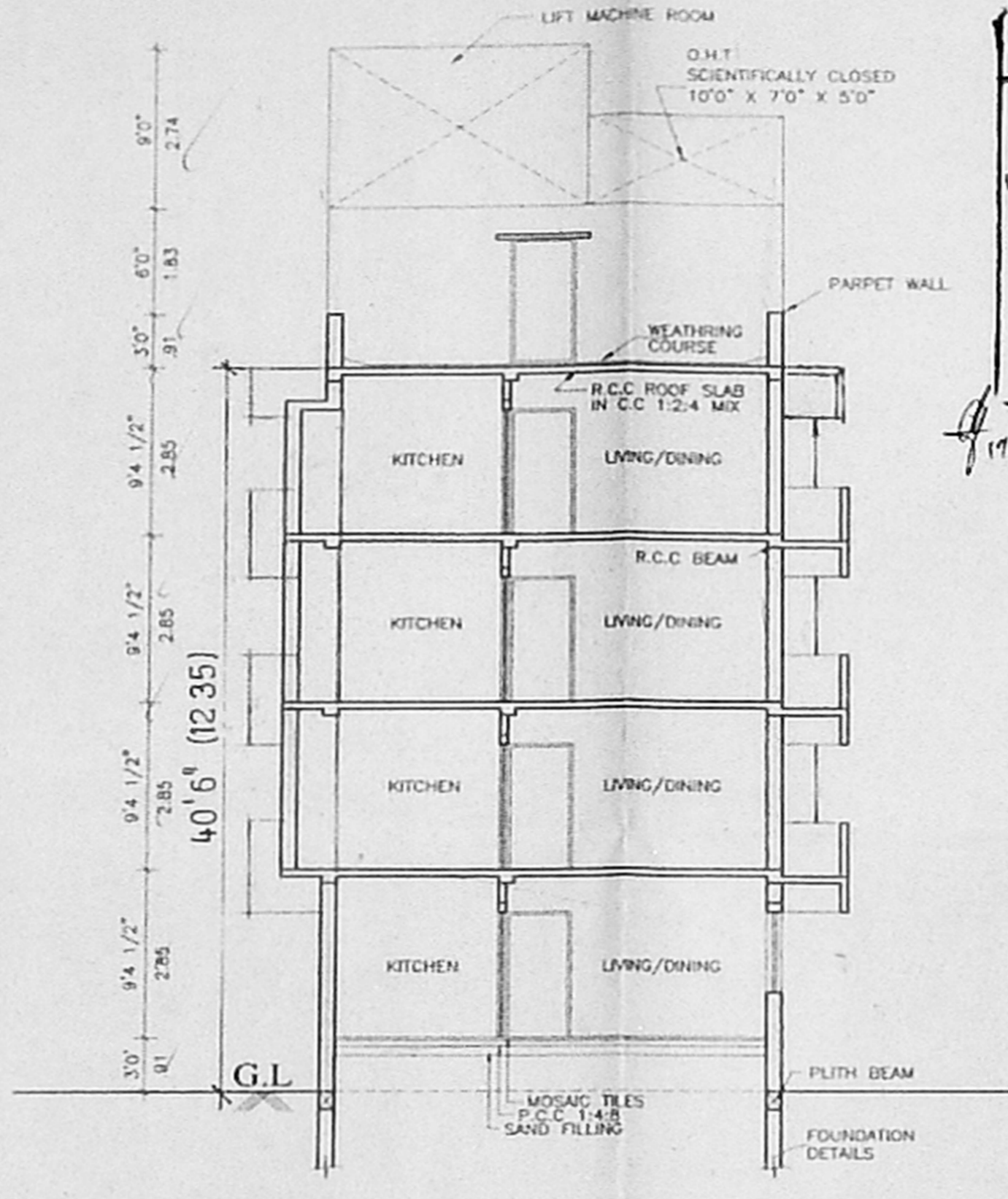
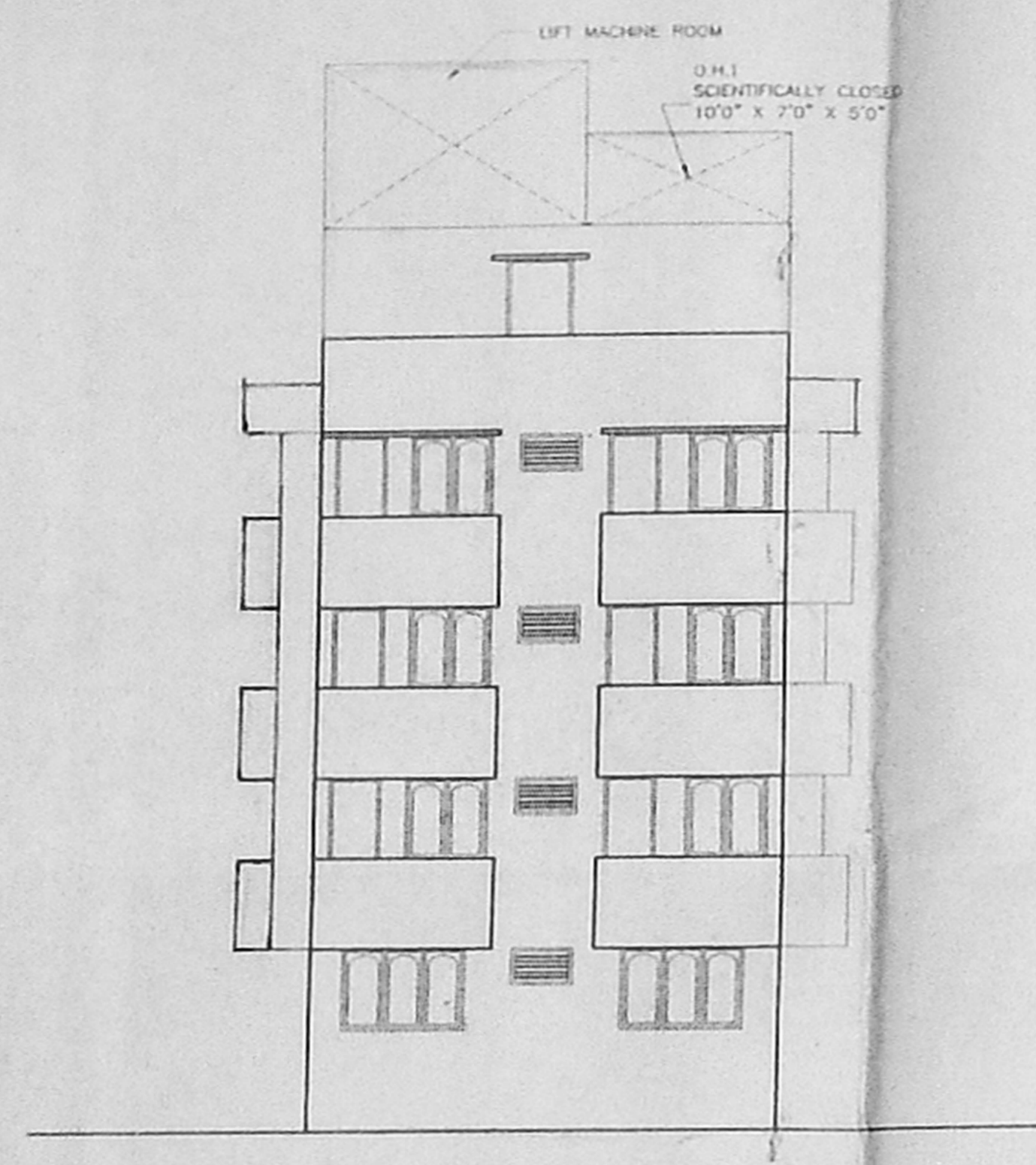

AREA STATEMENT:-

	SQ. FT.	SQ. MT.
PLOT EXTENT	3600.00	334.45
GROUND FLOOR	948.15	88.10
FIRST FLOOR	1196.70	112.20
SECOND FLOOR	1196.70	112.20
THIRD FLOOR	1196.70	112.20
TOTAL AREA	4538.25	424.70
PLOT COVERAGE	33.24%	
F.S.I	1.25	

COLOUR INDEX:-

PROPOSED	○
BOUNDARY	⊙
ROAD/STREET	●

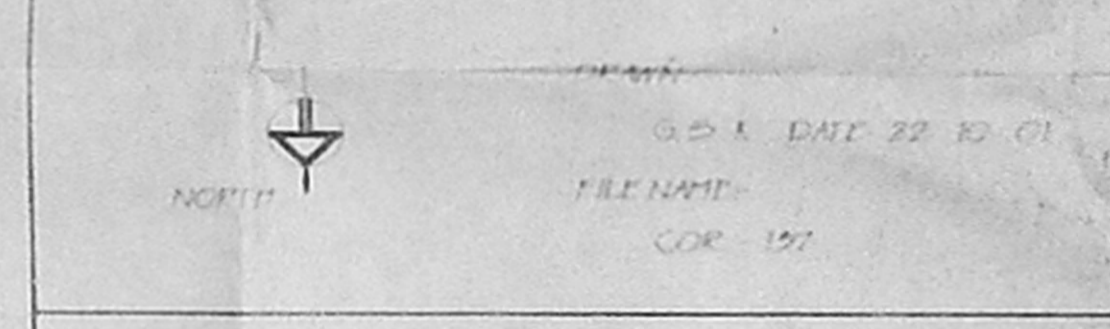

REGULATION PERMIT NO. 11/2001 DATED: 19.10.2001

OWNER:-

Er. V. SRINIVASALU, L.C.E.  
 Asst. Executive Engineer (Retd.)  
 Consulting Civil Engineer  
 CLASS I REGISTERED SURVEYOR  
 Corporation of Madras  
 REGD. NO. 5  
 OLD NO. 17, NEW NO. 5,  
 WEST COLONY MAIN STREET,  
 WEST SAIAPET, CHENNAI-15.

LICENSED SURVEYOR:-

